

Sample Information		
Sample Identification	Cherry Wine - CO	
Laboratory Number	2002044-14	
Batch Number	Final - FEB	
Matrix	Flower	
Cannabinoid (HPLC)	%	mg/g
Compound		
THCA	0.65	6.5
delta 9-THC	ND	ND
delta 8-THC	ND	ND
THCV	ND	ND
CBGA	ND	ND
CBDA	13.78	137.8
CBD	0.23	2.3
CBD-V	ND	ND
CBN	ND	ND
CBG	ND	ND
CBC	ND	ND
Cannabinoids Total		
Max Active THC	0.57	5.66
Max Active CBD	12.34	123.35
T.Active Cannabinoids	0.24	2.35
Total Cannabinoids	14.70	147.00
Max Active Ratios		
21.70 : 1 CBD to THC		
0.05 : 1 THC to CBD		

Cannabinoid (%)

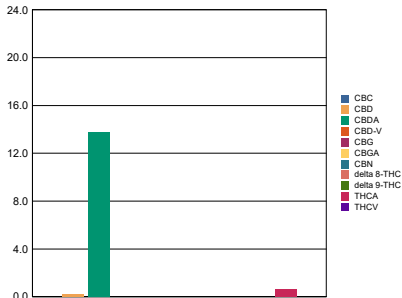

RS (GCMS-MS)	ppm	RL
Compound		
Acetone	NT	NT
Acetonitrile	NT	NT
Benzene	NT	NT
n-Butane	NT	NT
Carbon Tetrachloride	NT	NT
Chloroform	NT	NT
1,2-Dichloroethane	NT	NT
Ethanol	NT	NT
Ethyl acetate	NT	NT
Ethylene oxide	NT	NT
n-Heptane	NT	NT
n-Hexane	NT	NT
iso-Butane	NT	NT
iso-Pentane	NT	NT
Methylene Chloride	NT	NT
n-Pentane	NT	NT
Propane	NT	NT
2-Propanol (IPA)	NT	NT
Tetrahydrofuran	NT	NT
Toluene	NT	NT
Trichloroethene	NT	NT
o-Xylene	NT	NT
Xylenes (m,p)	NT	NT

Terpenes (HPLC)	%	mg/g
Compound		
alpha-Bisabolol	0.08	0.8
(-)-Borneol and (+)-Borneol	ND	ND
Camphene	ND	ND
Camphor	ND	ND
beta-Caryophyllene	ND	ND
trans-Caryophyllene	0.25	2.5
Caryophyllene Oxide	ND	ND
alpha-Cedrene	0.06	0.6
Cedrol	ND	ND
Endo-fenchyl Alcohol	ND	ND
Eucalyptol	ND	ND
Fenchone	ND	ND
Geraniol	ND	ND
Geranyl acetate	ND	ND
Guaiol	0.06	0.6
Hexahydrothymol	ND	ND
alpha-Humulene	0.16	1.6
Isoborneol	ND	ND
Isopulegol	ND	ND
Limonene	0.05	0.5
Linalool	0.03	0.3
p-Mentha-1,5-diene	ND	ND
beta-Myrcene	0.14	1.4
trans-Nerolidol	ND	ND
Ocimene Isomer 1	ND	ND
alpha-Pinene	ND	ND
beta-Pinene	ND	ND
Pulegone	ND	ND
Sabinene	ND	ND
Sabinene Hydrate	ND	ND
gamma-Terpinene	ND	ND
alpha-Terpinene	ND	ND
alpha-Terpineol	0.03	0.3
3-Carene	ND	ND
Ocimene Isomer 2	0.07	0.7
gamma-Terpineol	ND	ND
Terpinolene	ND	ND
Valencene	0.03	0.3
Nerol	ND	ND
cis-Nerolidol	ND	ND
Total Terpenes	0.96	9.64



RL = Reporting Limit
 NA = Not Applicable
 NT = Not Tested
 ND = Non Detected

Terpenes (%)

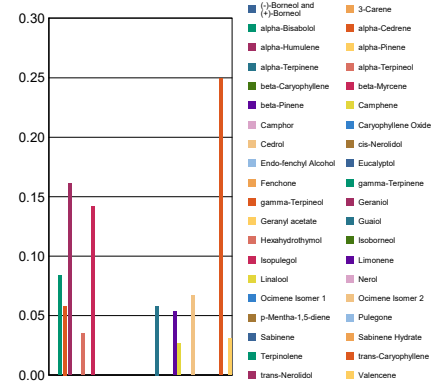



Sample Information

Sample Identification	Cherry Wine - CO
Laboratory Number	2002044-14
Batch Number	Final - FEB
Matrix	Flower

RL = Reporting Limit
 NA = Not Applicable
 NT = Not Tested
 ND = Non Detected

Microbiols	Results	RL	Units
Compound			
Salmonella	ND	1.00	cfu/g
Total Coliform	ND	10.0	cfu/g
E. coli	ND	10.0	cfu/g
Yeast	ND	10.0	cfu/g
Mold	650	10.0	cfu/g
Aerobic Bacteria	420	10.0	cfu/g
Enterobacteria	ND	10.0	cfu/g